Raleigh, N.C. Christ Church
Parish

Directory

Christ Church

and

St. Saviour's Chapel

Raleigh, N. C.

R.V.S.
283.756
R163P
1914

February, 1914

Rev. Milton A. Barber, Rector
Rev. Cyprian P. Willcox, Assistant

DOBBIN-FERRALL CO.

The Store of Quality

123-125 Fayetteville Street

RALEIGH **N. C.**

Chas. E. Johnson. Pres. Alf. A. Thompson. Treas.

ATLANTIC FIRE INSURANCE CO.

ESTABLISHED 1905

A Home company doing a state wide business. Ask Any Raleigh agent for our policy.

RALEIGH N. C.

Jos. G. Brown, Vice-Pres. R. S. Busbee, Sec.

Christ Church.
Parish directory.
Div. Sch.
283.756
R163p
1914

Galloway Drug Co.

THE DEPENDABLE STORE

Fayetteville and Market Streets

RALEIGH, N. C.

Established 1858

H. Mahler's Sons

Jewelers

Raleigh, N. C.

Mrs. Frank Redford

MILLINERY

"The Place where Quality Counts"

Phone 632 RALEIGH, N. C.

E. M. Uzzell & Co.

Printers and Binders

118 to 120 West Martin Street

RALEIGH, N. C,

Duke Libraries

Picture Frames Window Shades

Room Moulding

THE PEERLESS ART SHOP

111 S. Salisbury St.

J. J. COATS, Pres. J. E. MURDOCK, Sec.-Treas.

RALEIGH, N. C.

King-Crowell Drug Co.,

DRUGGISTS,

RALEIGH, N. C.

Original Electric Shoe Shop

Shoes Repaired While You Wait.

Shoes Sent for and Delivered

14 East Morgan Street RALEIGH, N. C.

Where Your Wants Can Be Supplied

You can get what is wanted at Alfred Williams & Co's Bookstore. Books, Stationery and office supplies Hurd's fine papers, pound papers cards, leather goods etc.

ALFRED WILLIAMS & CO.

Publishers, Jobbers and Retailers In

Books and Stationery RALEIGH, N. C.

Thomas H. Briggs & Sons

The Big Hardware Men

Majestic Ranges, Floorwax, Waxene and Floor Polishes

RALEIGH, N. C.

T. W. BLAKE

Jeweler

Inspector of Watches for Southern Railroad

Bell Phone 884-M Walger New Model Awning Raleigh Phone 4202

Boyd Mantel & Furniture Co.

C. M. BOYD, Manager

Mantels, Tile, Grates, Antique Furniture and Hand Made Reproductions

Repairing Restoring & Upholstering of Antiques a Specialty

Antique Shop
115 1-2 to 117 1-2 S. Salisbury St.,

Office and Show Rooms
119 S. Salisbury St.

RALEIGH, N. C.

J. G. CHAMBLEE

General Repair Shop

Bicycles and Baby Carriages

11 South Wilmington St. RAHEIGH, N. C.

California Fruit Store

VURNAKES & CO., Props.

111 Fayetteville Street, RALEIGH, N. C.

Fancy Fruit and Pure Ice Cream.

Best Equipped and Most Sanitary Ice Cream Factory in the State. Our Cream is the "Quality" Kind.

SEND US YOUR ORDERS.

California Fruit Store.

WHY not give them something useful as well as ornamental; there is nothing more appropriate for a gift than an electric percolator, toaster, chafing-dish, water heater, iron or in fact any of the numerous electrical household devices, that are so convenient, sanitary and really cheap.

See our office display and let us explain their uses to you.

Carolina Power & Light Co.

RALEIGH, N. C.

Phone 1376

DIRECTORY

FOREWORD

This Directory is sent forth to the members of the parish with a two-fold purpose. First of all, it is the desire of the Rector that the congregation should know who and how many are connected with the parish, including both the confirmed members and those who consider Christ Church as their spiritual home.

In the second place, the members of the various parochial organizations are listed, in order that the congregation may know who are and who are not doing any **active work** for God and the Church. And, too, seeing their names enrolled in the various parochial organizations, may stir up the lukewarm members to a sense of the obligation which their membership involves. As will be seen, there are a great many in the parish who belong to none of the parochial organizations.

When the new Parish House is finished, affording, as it will, an excellent place for the meetings of all the societies of the parish, it is to be hoped that the various organizations will take on new life and work with greater zeal and enthusiasm than ever before. The new building will also make its possible to organize some new agencies for the prosecution of the work which lies before us.

May God give to all our members a willing spirit and ready hand to help in our common task.

MILTON A. BARBER.

Buy your Drugs, Toilet Preparations, etc., at

BRANTLEY'S DRUG STORE

and you always get the best

Phone No. 15 Masonic Temple, Raleigh, N. C.

J. R. FERRALL & CO

Grocers

222 Fayetteville Street **Phone 88**

THE RALEIGH

DEPARTMENT STORE

126 Fayetteville Street
RALEIGH, N. C.

The Quality Shop

SUCCESSORS TO J. ROSENGARTEN CO.

HEAD TO FOOT OUTFITTERS TO MEN

214 FAYETTEVILLE STREET

Raleigh N. C.

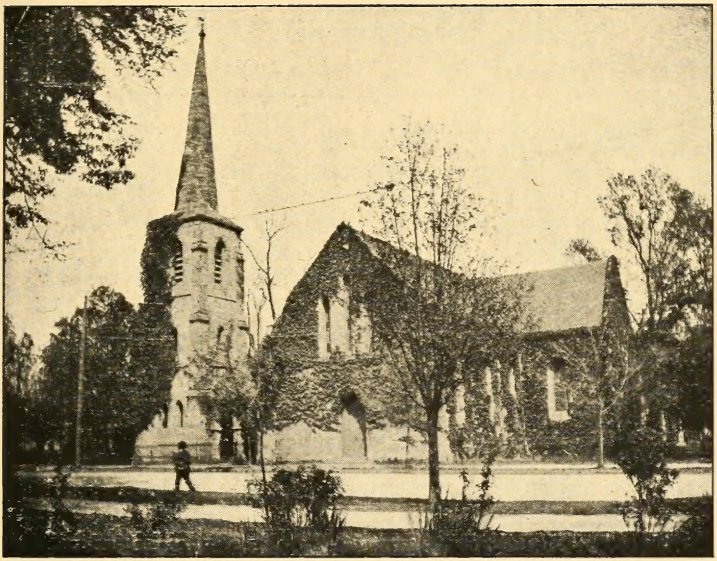

CHRIST CHURCH
Raleigh, N. C.

Johnson & McCullers

New Modern Grocery and Delicatessen Store

Phones No. 28 122 Fayetteville Street

Where Goods are Plentiful and Prices Low

Clothing and Furnishings for Men, Women and Children

KLINE & LAZARUS DEPARTMENT STORE

208-210 S. Wilmington Street, RALEIGH, N. C.

HAVE YOUR

BUGGIES, WAGONS AND AUTOMOBILES REPAIRED AND PAINTED

BY

JOHN W. EVANS' SON

Cor. Morgan and Blount Sts., Raleigh, N. C.

Watson's New Picture Art Store

FOR THE BEST IN

Picture Frames, Window Shades and Artist Materials

South Salisbury Street, Raleigh, N. C.

HISTORICAL SKETCH OF THE PARISH

By the Rector

The parish was organized in August, 1821, five years after the first convention of the Episcopal Church held in the State of North Carolina. The first delegates who represented the parish at a Diocesan Convention (1822) were Chief Justice Taylor, of the State Supreme Court; Dr. A. S. Burgess and W. H. Haywood, Jr., afterward a United States Senator.

The first Rector of the parish was the first Bishop of the Diocese, then comprising the whole State, the Rt. Rev. John Stark Ravenscroft, whose sacred dust lies beneath the chancel of our stately Church. Bishop Ravenscroft assumed charge of the parish, in addition to his other duties, as Bishop of the Diocese, on the 20th of December, 1823. He held the rectorship of the parish until 1828, when he removed to Williamsborough, in Granville Co., and took charge of St. John's Church.

From the organization of the Parish until 1828 the congregation worshipped in a house rented and fitted up as a temporary chapel. To the Convention of 1824 the Bishop reported 25 communicants and 35 members of the parish.

The first Church building was begun in 1827 and was finished and consecrated by Bishop Ravenscroft in 1829. This was a wooden structure, a picture of which is in possession of the present Rector of the parish. It served as the parish Church until 1852, the year the present beautiful Church was finished, except the tower. The tower was finished in 1861. Its erection was made possible by a bequest of $2500, for the purpose, of a departed vestryman, Dr. Josiah O. Watson. In addition to his

bequest for the erection of the tower of the Church, Dr. Watson left a legacy of $5000 for the maintenance of a parochial school of Christ Church. By wise and judicious investment the amount of the fund is now over $6500. We believe the religious and institutional work we are doing at St. Saviour's comprehends the purpose Dr. Watson had in view in his bequest. So, we use the interest of the fund toward maintaining the work at St. Saviour's. This annual interest is a great help to the parish in maintaining the work there. The parish should always hold the name of Dr. Josiah O. Watson in reverent affection. Too few of those who have left us since followed his good example of remembering his spiritual household in his last will and testament. However, a few others have remembered the parish of their love in their wills. Mrs. Mary S. Speight, Hon. B. F. Moore, Mrs. Henrietta P. Martin and Miss Maria T. Haywood, all made bequests to the parish. Miss Maria T. Haywood's was the largest bequest since Dr. Watson's, amounting now to $4100. This has just been appropriated toward the erection of our new Parish House and Chapel, by vote of the Vestry. A tablet is to be placed on the wall of the chapel, suitably inscribed, as a memorial to Miss Haywood in grateful recognition of her generous bequest. It is to be hoped that ere long the parish will place in the Church some worthy memorial to Dr. Josiah O. Watson in recognition of his bequests, the largest the parish has ever received.

The parish was also the beneficiary of a legacy antedating any of those which have been mentioned. Mrs. Mary Sumner Blount, of Tarborough, who died in 1822, left part of her estate in trust for the erection of an Episcopal Church in the city of

Raleigh. It is said that her bequest amounted to not less than $15,000. This money was probably used in purchasing the lot for the Church and in erecting the first Church building. The parish certainly owes a debt of gratitude to this good woman, who, it seems, never lived in Raleigh.

These servants of God are the only ones, so far as is known, who have remembered the parish in their wills. It is to be hoped that our growing work will impress upon those who are still with us in the flesh the great need of legacies from those whom God has blessed, or to whom He has entrusted earthly possessions.

The old Sunday-school building was erected in 1867. There it stood until 1912, long after the parish had outgrown its provisions for Sunday-school work and other parochial activities. In its place a beautiful, modern, well-appointed Parish House, with Chapel, is nearing completion. This building was an imperative need that could no longer be delayed without serious injury to the work of the parish. It ought to make an inspiring appeal to every single member and friend of the parish who has its interest and welfare at heart. While it is beautiful architecturally, its real purpose is for service. It is to be the parish's workshop, so to speak. Year by year and day by day it will make its silent appeal to the members of the parish for service in the Name of Christ, our Master, and His Holy Church.

THE RECTORS OF THE PARISH

As has already been stated, the first Rector of the parish was Bishop Ravenscroft, resigning in 1828. He was succeeded by the Rev. Charles Elliott,

of Charleston, S. C., who was Rector only one year.

The third Rector was the Rev. George W. Freeman, afterward Bishop of Arkansas and the Southwest. He was Rector from 1829 until 1840.

The Rev. Dr. R. S. Mason began his rectorship as successor of Mr. Freeman on Christmas Day, 1840. Here he remained, honored and beloved by all, for 33 years. He was well-known as an erudite scholar and theologian. It was during his rectorship that the present stone Church was built. He passed to his reward while Rector of the parish, on February 21st, 1874.

On the Sixth Sunday after Trinity, July 12th, 1874, the Rev. Matthias Murray Marshall succeeded Dr. Mason as Rector of the parish. Like his predecessor, he was Rector for 33 years. He was a true shepherd of the flock. Tender, sympathetic, he was an ideal pastor, and greatly endeared himself to all, the rich and poor alike. On the 22nd of October, 1912, he fell asleep after weary months of waiting. One of the greatest achievements of Dr. Marshall's rectorship, and the one that perhaps he was the proudest of, was the abolishing of the rented pew system in the parish. It was no easy task, but he kept at it until it was accomplished, to his praise be it said.

Your present Rector began his service in the parish on the first Sunday after Easter, 1907. He dare not hope for so long a rectorship as those of your last two Rectors. But he does hope that the rest of his rectorship, whether it be long or short, may be as happy and hopeful as the portion that belongs to the honorable history of the parish which we all love.

OFFICERS OF THE PARISH

Rev. Milton A. Barber, Rector
Rev. Cyprian P. Willcox, Assistant

Offices

Do not fail to notify the Rector of sickness in your family, or of any change in your address.

Holy Baptism will be administered in the Parish Church on Sunday afternoons, and at other times by previous appointment.

It is reasonable and important that the Rector should be consulted before the arrangements are made for Marriages, Burials and Baptisms.

Holy Communion.—The Clergy will always gladly administer the Holy Communion in private houses to the faithful, who are cut off by sickness from the Celebrations in Church.

Vestry

Dr. Richard H. Lewis, Senior Warden.
Dr. V. E. Turner, Junior Warden.
John Ward, Secretary.
Frank P. Haywood, Treasurer.

William H. Williamson	Gavin H. Dortch
John C. Drewry	B. Grimes Cowper
James I. Johnson	Charles Root
Robert S. White	Edward H. King

Trustees of Watson Fund

Henry E. Litchford — Robert S. White
William Watkins Robards

Building Committee

The Rector	W. H. Williamson
Dr. R. H. Lewis	Gavin H. Dortch

Diocesan Missions Committee

Mrs. Ethel Marshall
Miss Louise Wright
Miss Margaret McKimmon

General Missions

Claude B. Denson, Treasurer of Fund.

The Choir

R. Blinn Owen, Mus. M., Organist and Choirmaster.

Sopranos

Mrs. Nannie Ashe
Miss Florence Jones
Miss Amy Winston
MissLucy Dortch
Miss Nannie Lee
Miss Esther Baker
Mrs. Henry M. Wilson
Mrs. Bessie White Bass
Miss Margaret Stedman

Altos

Mrs. Charles McKimmon
Miss Sophie Busbee
Miss Marg. McKimmon
Miss Susan Marshall
Mrs. Jas. A. Briggs, Jr.

Tenors

Everard Baker
T. L. Bayne
Sherwood Haywood

Basses

Archie Horton
V. C. Pritchett
E. H. Markison
George Lawrence
Edward H. King

Teachers in Sunday-School

Fred A. Olds
E. H. Markison
Mrs. Charles Root
Mrs. F. H. Busbee
Mrs. Ethel Marshall
Miss Olivia Smith
Miss Ellen Dortch
Miss Elizabeth Dortch
Miss Elizabeth Hughes
Miss Carrie Bright
Miss Lillian Banks

PAROCHIAL SOCIETIES

The Woman's Auxiliary

Mrs. Annie Moore Parker, President.
Mrs. F. H. Busbee, Vice President.
Mrs. W. E. Stone, Secretary.
Mrs. K. P. Battle, Jr., Treasurer.

Miss Willie Ashe
Mrs. R. C. Badger
Mrs. A. L. Baker
Mrs. M. A. Barber
Mrs. E. E. Britton
Mrs. W. L. Brogden
Mrs. John W. Brown
Mrs. James Boylan
Mrs. R. S. Busbee
Mrs. Benehan Cameron
Mrs. Elias Carr
Miss Jennie Coffin
Mrs. Pulaski Cowper
Mrs. John C. Drewry
Mrs. T. W. Fenner
Mrs. J. F. Ferrall
Mrs. Ivey Foreman
Mrs. Delia Gray
Mrs. Walter Grimes
Mrs. G. M. Harden
Mrs. E. B. Haywood
Mrs. M. R. Haynes
Mrs. P. E. Hines
Miss Mary H. Hinton
Mrs. N. C. Hughes
Mrs. Mary Iredell
Mrs. H. P. Keller
Mrs. Thomas S. Kenan
Mrs. Paul Lee
Mrs. R. H. Lewis
Mrs. W. A. Linehan
Mrs. Ethel Marshall
Miss Susan Marshall
Miss Pattie Mordecai
Mrs. Moore Parker
Mrs. A. S. Pendleton
Mrs. Joseph E. Pogue
Mrs. R. B. Raney
Mrs. Charles Root
Mrs. E. N. Spencer
Mrs. P. E. Seagle
Mrs. William E. Shipp
Mrs. John Sprague
Mrs. Annie Syme
Mrs. S. F. Telfair
Mrs. A. A. Thompson
Mrs. H. McKee Tucker
Miss Margaret Ward
Miss Jane Ward
Mrs. R. S. White
Mrs. Carle A. Woodruff
Mrs. J. R. Young
Mrs. H. R. Bright
Mrs. H. H. Brimley
Mrs. E. P. Maynard
Mrs. S. J. Woodhouse
Mrs. Platt D. Walker
Mrs. Elizabeth Snow

Junior Auxiliary

Miss Patsey Smith, Directress.
Katherine Crews, President.
Ellen Lay, Secretary.
Marie Linehan, Treasurer.
Julia Pickel, Corresponding Secretary.

Louise Baker
Julia Bright
Harriet Barber
Roberta Crews
Elizabeth Dortch
Elizabeth Lay
Nancy Lay
Lucy Lay
Susan Linehan
Susan Marks
Ethel Marshall
Annie Louise Manning
Marion Pickel
Florence Stone
Elizabeth Telfair
Jessie F. Till

Babies' Branch of Woman's Auxiliary

Miss Olivia Smith, Directress.

Ashby L. Baker, Jr.
Julian Baker
Elizabeth Barber
Milton A. Barber, Jr.
Mary M. Briggs
Alice B. Brogden
Sallie Cameron
Sarah Denson
Gavin Dortch
William Dortch
John Drewry
William G. Haywood
William C. Harris, Jr.
Isabel Jones
Edith Golter
Cecilia Golter
Katherine Raney
Beverly Raney
Allen G. Rogers, Jr.
Edward Rogers
Eleanor Mason
Richard Mason
Kenan Smith
William B. Snow, Jr.
Anna B. Thomas
Richard B. Telfair
Susanne Tucker
George Thompson
James Boylan Thompson
Mary L. Withers
Bryan Williams
Charles Williams
William Williamson
Sarah Tucker Williamson
Myers Whitaker
David Young

Memorial Page

Adelaide Barber
James Iredell

Parish Relief Society

Mrs. F. H. Busbee, President.
Mrs. V. E. Turner, Secretary and Treasurer.

Mrs. C. H. Annan
Mrs. M. A. Barber
Mrs. K. P. Battle, Jr.
Mrs. James Boylan
Mrs. Benehan Cameron
Miss Jennie Coffin
Miss Lucy Darnell
Mrs. E. B. Haywood
Mrs. M. R. Haynes
Mrs. P. E. Hines
Mrs. Thomas S. Kenan
Mrs. R. H. Lewis
Miss Susan Marshall
Mrs. E. P. Maynard
Mrs. Annie M. Parker
Mrs. Joseph E. Pogue
Mrs. R. B. Raney
Mrs. E. C. Smith
Mrs. Annie Syme
Mrs. A. A. Thompson
Mrs. Charles Root
Mrs. W. H. Williamson
Mrs. C. B. Wright

St. Agnes Thompson Orphanage Guild

Mrs. S. F. Telfair, President.
Mrs. Platt D. Walker, First Vice President.
Miss Pattie Mordecai, Second Vice President.
Mrs. W. W. Robards, Secretary.
Miss Susan Marshall, Treasurer.

Miss Mary Porter Ashe
Miss Hannah Ashe
Mrs. Nannie Ashe
Mrs. L. V. Belvin
Mrs. W. L. Brogden
Mrs. Sallie Busbee
Mrs. R. S. Busbee
Miss Isabelle Busbee
Mrs. A. L. Baker
Mrs. Ben. W. Baker
Miss Louise Farmer
Mrs. J. R. Golter
Miss Sophie Grimes
Mrs. Walter Grimes
Miss Caro Gray
Mrs. Rawley Galloway
Miss Mabel Green
Mrs. Margaret C. Hall
Mrs. M. R. Haynes
Miss Isabelle Haynes

Mrs. Bessie Bass
Mrs. K. P. Battle, Jr.
Miss Elizabeth Bledsoe
Mrs. James A. Briggs, Jr.
Mrs. John W. Brown
Miss Elizabeth Brown
Miss Mary Bryan
Mrs. E. E. Britton
Mrs. E. H. Baker
Mrs Benehan Cameron
Miss Jennie Coffin
Mrs. Eugene Cole
Miss Mary Grimes Cowper
Mrs. Elias Carr
Margaret Cameron, China
Theodora Cameron, China
Miss Mary Denson
Miss Mamie Denton
Miss Mary Hill Davis
Mrs. Gavin H. Dortch
Miss Eliza Ennis
Mrs. T. W. Fenner
Miss Annie Fenner
Mrs. J. F. Ferrall
Mrs. George Flint
Mrs. B. M. Moore
Mrs. Ethel Marshall
Mrs. E. P. Maynard
Miss Mabel Massey
Miss Lucy Moore
Miss Albertine Moore
Mrs. Alfred Maupin
Mrs. A. S. Pendleton
Mrs. Joseph E. Pogue
Mrs. J. K. Plummer
Mrs. W. C. Harris
Mrs. Grimes Haywood
Mrs. P. E. Hines
Miss Mary H. Hinton
Miss Bessie Hinton
Miss Martha Haywood
Miss Elsie Haywood
Miss Mabel Hale
Mrs. George Harden
Miss May F. Jones
Mrs. Armistead Jones
Mrs. E. H. Jordan
Mrs. B. S. Jerman
Mrs. L. F. Koonce
Mrs. Thomas Kenan
Miss Margaret Lee
Mrs. R. H. Lewis
Miss Nell Lewis
Miss Annie Lewis
Mrs. W. A. Montgomery
Mrs. S. H. Montgomery
Miss Ida Montgomery
Miss Eliz. Montgomery
Miss Anne McKimmon
Miss Louise Mahler
Mrs. John Sprague
Mrs. P. E. Seagle
Miss Elizabeth Telfair
Mrs. Julian Timberlake
Miss Agnes Timberlake
Miss Jennie Trapier
Mrs. Anna Thomas
Mrs. H. McKee Tucker
Mrs. Henry M. Wilson
Mrs. John Ward

Mrs. Annie Moore Parker
Miss Etta Perry
Mrs. Allen G. Rogers
Mrs. R. B. Raney
Mrs. Charles Root
Mrs. George Syme
Mrs. Andrew Syme
Mrs. Elizabeth Snow
Miss Olivia Smith
Miss Margaret Ward
Miss Jane Ward
Mrs. W. A. Withers
Mrs. C. A. Woodruff
Miss Louise Wright
Mrs. Alfred Williams
Mrs. Char. Williamson
Mrs. J. R. Young

Junior Branch St. Agnes Guild

Mrs. Henry M. Wilson, Directress.

Alicia Ashe
Windham Ashe
Elizabeth Baker
Katharine Baker
Harriet Barber
Adelaide Boylston
Martina Carr
Sallie Cameron
Elizabeth Flint
Jane Grimes
Mary Hoke
Isabel Jones
Annie Louise Manning
Annie Moore Parker
Betsy Parker
Bart Moore Parker, Jr.
Sylbert Pendleton
Margaret Raney
Myra Sasser
Anna Ball Thomas
Mary Wilson

St. Saviour's Parish Workers

Mrs. Nannie Ashe, President.
Miss Ellen Dortch, Secretary and Treasurer.

Mrs. John W. Brown
Miss Katherine Boylan
Mrs. Margaret Burgwyn
Miss Lula Busbee
Mrs. W. F. Chester
Miss Mary Denson
Miss Delia Duncan
Mrs. J. F. Ferrall
Miss Nell Hinsdale
Mrs. J. J. Mackay
Mrs. A. M. Maupin
Miss Susan Marshall
Mrs. Ethel Marshall
Miss Lucy Moore
Mrs. James McKimmon
Miss Lucy Page
Mrs. T. R. Robertson
Miss Annie Root

Miss Caro Gray
Mrs. W. C. Harris
Miss May Johnson
Miss Susie Johnson
Mrs. E. H. Jordan
Miss Florence Jones
Mrs. Allen G. Rogers
Mrs. Frank Stronach
Mrs. Gertrude Trapier
Miss Louise Wright
Mrs. Elizabeth Winfree

Parish Improvement Society

Mrs. F. H. Busbee, President.

Mrs. K. P. Battle, Jr., Secretary and Treasurer.

CHAPTER I

Miss Sallie Dortch, Directress.

Mrs. Nannie Ashe
Mrs. R. C. Badger
Mrs. Thomas Badger
Mrs. William Bailey
Mrs. Sallie Busbee
Mrs. Benehan Cameron
Miss Jennie Coffin
Miss Ellen Dortch
Miss Elizabeth Dortch
Mrs. Gavin H. Dortch
Miss Sallie Hogg
Mrs. C. M. Hawkins
Mrs. George Harden
Mrs. John W. Hinsdale
Miss Sudie Johnson
Miss May Johnson
Mrs. Thomas S. Kenan
Mrs. R. C. Langdon
Miss Susan Marshall
Miss Pattie Mordecai
Mrs. James McKee
Mrs. A. S. Pendleton
Mrs. Charles Root
Mrs. A. A. Thompson
Mrs. C. A. Woodruff
Mrs. J. M. Winfree
Mrs. C. B. Wright

CHAPTER II

Mrs. Ed. Chambers Smith, Directress.

Miss Janet Badger
Miss Esther Baker
Mrs. R. S. Busbee
Miss Annie Duncan
Miss Delia Duncan
Miss Annie Fenner
Miss Sarah Fenner
Mrs. W. B. Grimes
Mrs. L. F. Koonce
Mrs. Ben. M. Moore
Miss Etta Perry
Mrs. J. M. Pickell
Mrs. Margaret Shipp
Miss Nannie Smith
Miss Olivia Smith
Miss Patsy Smith

Mrs. W. A. Hoke
Miss Mabel Howell
Mrs. D. R. Hutchinson
Miss Kate Hale Silver
Miss Louise Wright

CHAPTER III

Mrs. R. S. White, Directress.

Mrs. Bessie White Bass
Mrs. W. T. Bost
Miss Carrie Bright
Mrs. Elias Carr
Miss M. Grimes Cowper
Miss Eliza Ennis
Mrs. M. R. Haynes
Miss Isabella Haynes
Miss Emmie Haywood
Miss Elizabeth Hughes
Mrs. J. B. Kenney
Miss Louise Page
Miss Lucy Page
Miss Margaret Stedman
Miss Mildred Syme
Mrs. George Syme
Mrs. J. B. Timberlake
Miss Mary Williams

CHAPTER IV

Miss Jane Ward, Directress.

Mrs. K. P. Battle, Jr.
Miss Mary Bryan
Miss Mary Hill Davis
Miss Daisy Denson
Miss Mary Denson
Mrs. Ivey Foreman
Mrs. Delia Gray
Mrs. P. E. Hines
Miss M. Hilliard Hinton
Mrs. Walter Grimes
Mrs. Mary Iredell
Mrs. B. S. Jerman
Miss Annie Lewis
Mrs. R. H. Lewis
Mrs. Alex. McKenzie
Miss Annie Newton
Mrs. P. E. Seagle
Mrs. V. E. Turner
Miss Margaret Ward
Mrs. John Ward
Mrs. Henry M. Wilson

CHAPTER V

Mrs. W. A. Linehan, Directress.

Miss Willie Ashe
Mrs. M. A. Barber
Mrs. Edgar Barbee
Mrs. L. V. Belvin
Mrs. Elizabeth Besson
Mrs. James Briggs, Jr.
Miss Sophie Grimes
Mrs. N. C. Hughes
Mrs. Charles H. Jones
Mrs. Amistead Jones
Miss Emma Karrer
Mrs. H. P. Keller

Mrs. H. H. Brimley
Mrs. E. E. Britton
Mrs. W. L. Brogden
Mrs. R. D. Bynum
Mrs. Jack Cussons
Mrs. W. A. Montgomery
Mrs. E. N. Spencer
Mrs. Annie Syme
Mrs. S. J. Woodhouse

CHAPTER VI

Mrs. Rawley Galloway, Directress.

Mrs. A. L. Baker
Mrs. E. H. Baker
Mrs. James Boylan
Miss Louise Busbee
Mrs. John C. Drewry
Miss Louise Farmer
Mrs. T. W. Fenner
Mrs. J. F. Ferrall
Mrs. Margaret Hall
Mrs. W. C. Harris
Miss Pauline Horton
Miss Florence Jones
Mrs. E. H. Jordan
Mrs. Paul Lee
Mrs. A. M. Maupin
Mrs. P. A. McCarthy
Mrs. James McKimmon
Mrs. Ethel Marshall
Mrs. Van B. Moore
Miss Mary Page
Mrs. Joseph E. Pogue
Mrs. R. B. Raney
Mrs. W. W. Robards
Mrs. John Sprague
Mrs. George Snow
Mrs. S. F. Telfair
Mrs. Howard Thomas
Mrs. H. McKee Tucker
Mrs. Platt D. Walker
Mrs. Alfred Williams
Mrs. J. R. Young

The Altar Guild

Miss Susan Marshall, President.
Miss Jennie Coffin, Vice President.
Mrs. Watkins Robards, Sec'y and Treasurer.

Miss Esther Baker
Miss M. Grimes Cowper
Miss Mary Denson
Miss Nell Hinsdale
Miss Florence Jones
Mrs. R. H. Lewis
Mrs. Ethel Marshall
Mrs. A. M. Maupin
Miss Mabel Massey
Miss Belle Pescud
Mrs. R. B. Raney
Miss Olivia Smith
Mrs. Margaret Shipp
Mrs. Howard Thomas
Mrs. A. A. Thompson
Miss Louise Wright
Mrs. C. A. Woodruff

Directory of Parishioners

Note.—The following list includes not only the names of communicants, but also the names of those who attend the services with some degree of regularity or contribute to the support of the parish:

A.

Adams, Thomas W.
Adams, Miss Lucy
Adams, Miss Meta
Addicks, Thomas W.
Annan, Charles H.
Annan, Mrs. Charles H.
Annan, Mrs. Elizabeth
Alderson, Thomas B.
Alderson, Mrs. Thos. B.
Alderson, Miss Matilda
Anderson, Mrs. M. L.
Ashe, Samuel A.
Ashe, Samuel A., Jr.
Ashe, Mrs. Sam. A., Jr.
Ashe, Miss Willie
Ashe, Miss Hannah
Ashe, Miss M. Porter
Ashe, Mrs. Nannie B.

B.

Bailey, William
Bailey, Mrs. William
Bailey, James William
Baker, Ashby L.
Baker, Mrs. Ashby L.
Baker, Ben. W.
Baker, Mrs. Ben. W.
Baker, E. H.
Baker, Mrs. E. H.
Baker, Miss Marion
Baker, Miss Esther A.
Baker, Miss Jennie
Belvin, Mrs. L. V.
Belvin, N. M.
Belvin, J. M.
Belvin, E. D.
Belvin, A. C.
Belvin, P. C.
Belvin, Macon
Bledsoe, Miss Elizabeth
Bagwell, Miss Mamie
Bagwell, Miss Minnie
Bagwell, Miss Addie
Bagwell, Marshall
Bruner, Mrs. T. K.
Barber, Mrs. M. A.
Barber, Alfred A.
Bowler, A. T.
Barber, Miss Virginia
Briggs, Mrs. Jas. A., Jr.
Blacknall, Mrs. W. H.
Brown, Mrs. John W.
Brown, John W., Jr.
Brown, Miss Elizabeth
Besson, Mrs. Elizabeth
Besson, Miss Lucy
Brockwell, Mrs. T. F.
Brockwell, Miss Marg.

Boylan, William
Boylan, W. M.
Boylan, Rufus Tucker
Boylan, Mrs. James
Boylan, Miss Katherine
Boylston, Mrs. Adelaide
Bryan, Mrs. Isabel
Bryan, Miss Mary S.
Brownlow, Miss Ellen
Busbee, Mrs. Sallie H.
Busbee, Philip H.
Busbee, R. S.
Busbee, Mrs. R. S.
Busbee, Miss Sophie
Busbee, Miss Louise
Busbee, Miss Isabelle
Busbee, Miss Christine
Busbee, Perrin
Busbee, Jacques
Battle, Mrs. K. P., Jr.
Badger, Mrs. Thomas
Badger, Mrs. R. C.
Badger, Miss Janet

Bass, Mrs. B. White
Brimley, Miss Sophia
Brimley, Mrs. H. H.
Ball, Richard G.
Barnes, W. S.
Bynum, R. D.
Bynum, Mrs. R. D.
Bynum, James
Bynum, Frank
Brogden, Murphy P.
Brogden, W. L.
Brogden, Mrs. W. L.
Britton, E. E.
Britton, Mrs. E. E.
Buckingham, Mrs. Myra
Bright, H. R.
Bright, Mrs. H. R.
Bright, Miss Carrie
Bright, Donald
Barbee, Mrs. Edgar
Banks, Miss Lillian
Bost, W. T.
Burgwyn, Mrs. Margaret C.

Carr, Elias
Carr, Mrs. Elias
Caudle, William
Caudle, Mrs. William
Crewe, Miss Amanda
Coffin, Miss Jennie
Cole, Eugene
Cole, Mrs. Eugene
Cole, Mrs. Harry
Crews, Mrs. W. J.
Crews, Miss Grace
Crews, Miss Katherine

Cameron, Mrs. Benehan
Cowper, Mrs. M. Blount
Cowper, B. G.
Cowper, B. G., Jr.
Cowper, B. T.
Cowper, Miss M. Grimes
Coats, Mrs. J. A.
Colbourne, Miss Emma
Chester, Mrs. W. F.
Chester, Miss Arline
Carter, Edward H.
Cussons, Jack

Crews, Miss Roberta
Cameron, Benehan
Cussons, Mrs. Jack

D.

Denson, Mrs. Matilda
Denson, Miss Daisy
Denson, Miss Mary
Denson, Thomas C.
Denson, Claude B.
Denson, Lee A.
Denson, Mrs. Lee A.
Denson, Lee A., Jr.
Davis, Mrs. A. L.
Davis, Miss Louise E.
Davis, Miss Mary Hill
Davis, Miss Lucy
Duncan, J. A.
Duncan, Miss Annie
Dortch, Gavin H.
Dortch, Mrs. Gavin H.
Dortch, Thomas H.
Dortch, Miss Sally
Dortch, Miss Ellen
Dortch, Miss Lucy
Dortch, Miss Elizabeth
Duncan, Miss Delia
Darnell, Miss Lucy
Drewry, John C.
Drewry, Mrs. John C.
Denton, Mrs. Hattie
Dunn, Miss Birdie

E.

Ellis, Ben. F.
Ennis, Miss Eliza B.
Edwards, J. W.

F.

Farmer, Miss Louise
Flint, George
Flint, Mrs. George
Ferrall, Mrs. J. F.
Fenner, T. W.
Fenner, Mrs. T. W.
Fenner, Miss Annie
Fenner, Miss Sarah
Fetter, F. A.
Fetter, Mrs. F. A.
Foreman, Mrs. Ivey

G.

Grimes, Mrs. Walter
Grimes, Mrs. Jno. G. B.
Grimes. Miss Olivia
Grimes, Miss Sophie
Grimes, W. B.
Grimes, Mrs. W. B.
Grimes, W. B., Jr.
Gray, Mrs. Delia
Green, Miss Mabel
Gatling, Bart M.
Gatling, Mrs. Bart M.
Gatling, Miss Sarah
Galloway, Rawley
Galloway, Mrs. Rawley
Golter, J. R.
Golter, Mrs. J. R.

Gray, Miss Caro
Green, Mrs. Drusilla
Gill, J. H.
Gill, Mrs. J. H.

H.

Haywood, Frank P.
Haywood, Mrs. E. Burke
Haywood, Dr. Hubert
Haywood, Mrs. Hubert
Haywood, Dr. H., Jr.
Haywood, E. Burke
Haywood, Ernest
Haywood, Edgar
Haywood, M. DeLancy
Haywood, Sherwood
Haywood, Howard
Haywood, Mrs. R. B.
Haywood, Miss Martha
Haywood, Miss Elsie
Haywood, Miss Daisy
Haywood, W. Grimes
Haywood, Mrs. W. G.
Haywood, Miss Emmie
Haywood, Miss Betsy J.
Haywood, Miss S. B.
Hay, Thomas T.
Hinton, C. L.
Hinton, Miss Mary H.
Hinton, Miss Bessie
Hinton, Mrs. Mary
Hinton, Miss Mary L.
Hinsdale, John W.
Hinsdale, Mrs. John W.
Hinsdale, John W., Jr.
Hinsdale, Samuel J.
Hinsdale, Mrs. Sam. J.
Hinsdale, Miss Nell
Hines, Mrs. P. E.
Harris, Mrs. J. R.
Harris, Miss Corneille
Harris, Mrs. Nellie
Harris, William C.
Harris, Mrs. William C.
Hall, Mrs. Margaret
Hawkins, C. M.
Hawkins, Mrs. C. M.
Hayes, Miss Belle
Hayes, Miss Mamie
Haynes, M. R.
Haynes, Mrs. M. R.
Haynes, Miss Isabelle
Hogg, Miss Sally
Hughes, Mrs. N. C.
Hughes, Miss Carrie V.
Hughes, Miss Elizabeth
Horton, Archie
Horton, Miss P. Telfair
Harden, Mrs. Geo. M.
Hackney, Miss B. H.
Howell, Miss Mabel
Hutchinson, Mrs. D. R.
Hulfish, Paul B.

I.

Iredell, Mrs. Mary

J.

Jones, Armistead
Johnson, James I.

Jones, Mrs. Armistead
Jones, W. B.
Jones, Mrs. W. B.
Jones, Miss Florence
Jones, Robert H.
Jones, Mrs. Robert H.
Jones, Miss May F.
Jones, Charles H.
Jones, Mrs. Charles H.
Johnson, Charles E.
Johnson, Charles E., Jr.
Johnson, Miss Elizabeth
Johnson, Miss May V.
Johnson, Miss Susan F.
Jordan, E. H.
Jordan, Mrs. E. H.
Jerman, Mrs. B. S.
Kenney, Mrs. J. B.

K.

Kenan, Mrs. Thos. S.
King, Mrs. Martha A.
King, Edward H.
King, Mrs. R. O.
King, Miss Sadie
King, Miss Marjorie
Keuster, Miss Laura E.
Keller, H. P.
Keller, Mrs. H. P.
Koonce, Dr. L. F.
Koonce, Mrs. L. F.
Killian, Mrs. Annie

L.

Langdon, R. C.
Langdon, Mrs. R. C.
Lawrence, Miss E. Byrd
Lee Miss Eliz. Hinton
Lee, Miss Lizzie
Lee, Miss Nannie
Lee, Miss Ruth
Linehan, Mrs. W. A.
Little, Mrs. Margaret
Little, William
Little, George
Lee, Mrs. Paul
Lee, Miss Margaret
Lee, Mrs. C. R.
Little, Burke H.
Little, Albert
Little, Henry
Lewis, Dr. R. H.
Lewis, Mrs. R. H.
Lewis, Miss Nell
Lewis, J. J.
Lewis, Miss Annie H.

M.

McKimmon, Charles
McKimmon, Mrs. Chas.
McKimmon, James
McKimmon, Mrs. Jas.
McKimmon, Miss Kate
McKimmon, Miss M.
McKimmon, Miss Anne
McKee, Mrs. James
McKee, James, Jr.
McKee, Edwin
McKee, Philip
Mason, Mrs. Chas. W.
Mott, F. L.
Mott, Mrs. F. L.

Montgomery, Mrs. W. A.
Montgomery, Miss Eliz.
Montgomery, Mrs. Sarah
Montgomery, Miss Ida
Moore, James
Moore, Van B.
Moore, Mrs. Van B.
Moore, Miss Lucy
Moore, Miss Albertine
Moore, Bartholomew
Moore, Mrs. Ben. M.
Mordecai, Miss Pattie
Mahler, Frederick
Mahler, Miss Louise
Marshall, Mrs. Ethel
Marshall, Miss Susan
Mackay, Joseph J.
Mackay, Mrs. Joseph J.
Mackay, Charles D.
Mackay, J. J., Jr.
Mackay, Miss Katherine
McClenaghan, Mrs. P.
McClenaghan, Chas. T.
Maynard, Mrs. E. P.
Massey, Miss Mabel
Mangum, Mrs. John
Morel, Miss Annie
McArthur, O. P.
McCarty, P. A.
McCarty, Mrs. P. A.
Mullikin, John P.
Mullikin, Mrs. John P.
Maloney, Miles
Maloney, Mrs. Miles
Mangum, Mrs. Lucy V.
McCullers, Miss Melba
Markison, E. H.
Manning, James S.
Manning, Mrs. James S.
Manning, Miss Julia C.
Marks, Edward T.
Marks, Miss Susan

N.

Newton, Miss Annie H.

O.

Olds, Fred A.
Ogilby, Mrs. Eleanor
Owen, R. Blinn

P.

Parker, B. M.
Parker, Mrs. Annie M.
Page, Miss Mary
Page, Miss Louise
Page, Miss Lucy
Pickell, Mrs. J. M.
Pickell, Alexander H.
Pickell, Miss Virginia
Pickell, Miss Julia
Pescud, John, Jr.
Pescud, Miss Belle
Perry, Mrs. Katherine
Palamountain, Miss L.
Porter, Ovid D.
Porter, Mrs. Ovid D.
Plummer, J. K.
Plummer, Mrs. J. K.
Pendleton, Dr. A. S.

Pogue, Mrs. Joseph E.
Pool, Miss Eliza
Pescud, John S.

Raney, Mrs. R. B.
Rogers, Julian R., Jr.
Rogers, William H.
Rogers, Miss Lizzie
Rogers, Miss Ethel A.
Rogers, Allen G.
Rogers, Mrs. Allen G.
Rogers, Mrs. Ruby
Root, Charles
Root, Mrs. Charles

Sasser, Mrs. Hannah
Sasser, Ben. M.
Seagle, Perry E.
Seagle, Mrs. Perry E.
Shipp, Mrs. Margaret B.
Shipp, William
Shipp, Fabius
Smith, Mrs. Ed. C.
Smith, Ed. Chambers, Jr.
Smith, Paul F.
Smith, William Harrell
Smith, Miss Olivia
Smith, Gordon
Smith, Roy W.
Sutton, Miss Juliet
Sinclair, Mrs. D. C.
Spingler, Albert
Sprague, John F.
Sprague, Mrs. John F.
Stancel, Dr. W. W.
Snakenburg, Mrs. Kath.

Pendleton, Mrs. A. S.
Page, Mrs. Letitia
Prime, Miss Mary

R.

Root, Dr. Aldert
Root, Miss Annie
Robards, W. W.
Robards, Mrs. W. W.
Ramsay, Miss Etta
Riggan, Mrs. James
Ruffin, Mrs. Annie
Robertson, T. R.
Robertson, Mrs. T. R.

S.

Smith, Miss Mary
Smith, Miss Patsy H.
Strouach, Frank M.
Strouach, Mrs. Frank M.
Stone, W. E.
Stone, Mrs. W. E.
Stone, Miss Florence
Snow, Mrs. George H.
Snow, W. B.
Snow, Mrs. W. B.
Stedman, Miss Margaret
Spencer, E. N.
Spencer, Mrs. E. N.
Smedes, Mrs. Henrietta
Stunkel, Mrs. Isabella
Syme, Mrs. Annie
Syme, George
Syme, Mrs. George
Syme, Andrew
Syme, Duncan C.
Syme, Miss Mildred

T.

Thompson, Mrs. A. A.
Thompson, Hugh
Thompson, O. S.
Thompson, Mrs. O. S.
Thompson, Miss Gertrude
Thompson, Mrs. Frank
Thomas, Mrs. Howard
Turner, Dr. V. E.
Turner, Mrs. V. E.
Turner, Dr. Henry
Trapier, Mrs. E. S.
Trapier, Miss Jennie
Telfair, Mrs. S. F.
Telfair, S. F., Jr.
Telfair, Miss Florence
Telfair, Miss Elizabeth
Timberlake, Julian
Timberlake, Mrs. Julian
Tucker, Mrs. H. McKee
Turk, Mrs. Mary
Turk, Rudolph
Thaxton, Mrs. William

V.

VanPatten, Mrs. E.

W.

Ward, John
Ward, Mrs. John
Ward, Miss Jane
Ward, Miss Margaret
Williams, Mrs. Alfred
Williams, Miss M. L.
Williams, E. Ellis
Williams, Mrs. E. Ellis
Williamson, W. H.
Williamson, Mrs. W. H.
Williamson, Miss C.
Wilson, Mrs. Henry M.
Winston, R. W.
Winston, R. W., Jr.
Winston, Miss Amy
Winder, Mrs. Octavia
Winfree, Mrs. Elizabeth
Walker, Platt D.
Walker, Mrs. Platt D.
White, Robert S.
White, Mrs. Robert S.
White, Haywood
White, Mrs. Haywood
Whitaker, Dr. J. D.
Whitaker, Mrs. J. D.
Williams, Walker
Wharton, Thomas H.
Withers, Mrs. W. A.
Wise, Bartel
Womble, Mrs. W. T.
Womble, Basil H.
Woodruff, Mrs. C. A.
Wright, C. B.
Wright, Mrs. C. B.
Wright, Miss Louise
Woodley, William
Woodley, Mrs. William
Woodhouse, S. J.
Woodhouse, Mrs. S. J.

Y.

Weathers, Mrs. Ella
Young, Mrs. James R.

ST. SAVIOUR'S CHAPEL
Corner Johnson and North West Streets
Raleigh, N. C.

REV. CYPRIAN P. WILLCOX
Priest-in-Charge
MR. JAMES I. JOHNSON
Lay Reader and Superintendent of the Sunday-School

Services

Sunday-school, every Sunday..... 9.30 A. M.
Morning Service, every Sunday.....11.15 A. M.
Evening Service, every Sunday..... 7.30 P. M.
Holy Communion, every third Sunday..11.15 A. M.
Mid-week Prayer-meeting, from house to house, on Wednesday nights at 7.30 o'clock.
Special Services and Meetings as may be announced.

Pastoral

To All Members and Friends, Greeting:—

St. Saviour's Chapel is a part of Christ Church parish, and the Priest-in-Charge is assistant to the Rector of Christ Church. Most of the assistant's time, however, is given to the work at St. Saviour's, and he and the Rector of Christ Church are endeavoring to work earnestly and cordially for the general good of the whole parish. St. Saviour's is grateful for the loving help and encouragement received from the Mother Church. However, we make bold to hope that we may see the day, not so very far distant, when St. Saviour's can be organized into a distinct and separate Church. This would not mean the severing of the ties of love and interest which now bind the "child" to the "mother," but would simply indicate that legitimate and normal growth which we ought all rightly to look forward to and expect, and which the Mother Church would be glad to see. But, although St. Saviour's is not yet ready for separate organization, it has justified its existence many times over, by its influence in the community in which it stands and the good it has done. These cannot be measured in words. It has been a blessing to both the spiritual and social life of the community. There have been drawbacks and

discouragements, but there are the really and definitely faithful members who have held on and held on and held on in spite of them all. All this is the sort of faith that counts. This is the sort of faith that makes loyalty, and loyalty is one of the foundation stones in the success of any organization. There are those of the older members of the Chapel who even remember the collards and cabbages which grew many years ago on the spot where the present buildings now stand. Since that time the community has grown into a large and important industrial center. Closely grouped and quite near the Chapel are the Baker-Thompson Lumber Company, the Raleigh Cotton Mills, the Seaboard Air Line Shops and Yards and the Martin Hosiery Mills. Still further away, but not entirely out of reach of the Chapel, is the big plant of the Pilot Cotton Mills, and nearer by are two other knitting mills, the largest of which is owned and operated by the Melrose Knitting Mills Company. Besides these are other industries, and numerous mercantile establishments, not too far removed to be influenced by the Chapel.

Any one can see at glance the strategic importance of St. Saviour's Chapel in making the attempt to minister to this immense throng of busy people. Nobody will dispute the nobility of work, or deny that it is is a vital part of religion, but the time-honored saying that "to labor is to pray" is incomplete without the reverse principle, that "to pray is to labor." Certainly, we should work, and work honestly, but we must not forget to pray also. We ought to pray and act out our prayers. That is the true way to pray. There is no reason why the workingman should not be a praying man, or the

praying man a workingman, and definitely related to the work of the Church and responsible to God, the Creator and Giver of all good things. Seek first the Kingdom of God, and all necessary things will be added and obtained. As has been said of old, "What is a man profited, if he shall gain the whole world, and lose his own soul? or what shall a man give in exchange for his soul?" The strenuous demands of the present age have a tendency to produce what may be called "the materialism of work," which, if not checked, will dull a man's spiritual sense and make him careless and indifferent in regard to religious duties, and in some cases even stifle and drive out all thought of God from his heart and mind. Along with the clang of the factory bell and the blast of the shop and factory whistle should be heard the definite and clear call of the Church and her Gospel of salvation as given to her by her Lord and Master.

The work St. Saviour's has to do, and ought to do, will be plain and manifest to all who will investigate it and think about it. So, beloved—members and friends—take this little pastoral as a "call to arms," and let us all rally around the Flag of Heaven, which is the Cross, and see to it that St. Saviour's stands for definite results in the Kingdom of God. Let us make 1914 the best year in our history. The work cannot be done by priest and pastor alone. He must be backed by his people. Moses, as leader of Israel, won the battle for God when his hands were held up by Aaron and Hur on the hill top. So, stand by the minister, who is the appointed leader, and hold up his hands, and with implicit trust and faith in God, the victory will be won. Let us seek to be Spirit-filled Christians, kindly-

affectioned, in honor and love preferring one another and as workers together with God, go forward with renewed hope and strong faith to the conquest for souls.

Faithfully yours,
CYPRIAN P. WILLCOX,
Priest and Pastor.

ORGANIZATIONS

The Parish House, next door to the Chapel, built some six years ago, has proven a wise and valuable investment. It affords accommodations for the Sunday-school and the various societies and clubs. It is also the social center of the work, for here can take place meetings and gatherings which would not be proper for the regular Chapel building. The present Parish House, however, is already beginning to be too small for the work now being done and planned for the future. We need larger quarters for the Primary Department, for instance, and a separate room for the Men's Bible Class. These are tremendously important parts of any Sunday-school, and should have adequate facilities and equipment. The main auditorium has also proven too small for some of our recent gatherings. May we ask the question—Who can help us to look forward to some necessary enlargements of the Parish House in the near future?

THE SUNDAY-SCHOOL

Sunday-school work is of vast importance in any church. Our Sunday-school has an enrollment at present of 164 scholars and 14 teachers and officers, making a total enrollment of 178. We are making an effort at working the Sunday-school

BIBLES, PRAYER BOOKS
FICTION, STATIONERY

Pescud's Book Store

12 W. Hargett St., Raleigh, N. C.

Raleigh Roofing & Cornice Co., Inc.

Contractors for Skylights and Ventilators, Tin, Tile and Slate Roofing. All kinds of Sheet Metal Work, Galvanized Iron and Copper Cornices.

RALEIGH, N. C.

Everything for the Home

Furniture—House Fittings of all kinds,
from the Kitchen to the Parlor.

New Goods, also Some Used Articles

WE SELL FOR CASH, OR ON TIME, AS YOU PLEASE

We will dispose of your surplus furniture by auction or private sale, for a small commission.

Raleigh Auction Co., Inc.

124 E. Hargett St., Raleigh, N. C.

along modern lines, and hope more and more to increase it in efficiency and numbers. A separate Primary Department, with its own superintendent and teachers, and a Men's Bible Class, are features. A small orchestra leads the music, and this has proved very attractive and helpful.

THE WOMAN'S GUILD

This Guild, composed of members of the Chapel and Sunday-school, meets every Wednesday in the Parish House, at 3.30 P. M. The Guild acts as a Woman's Auxiliary and fosters and promotes the work of the Chapel in every way possible, particularly looking after cases of charity and sickness. The dues of the members are paid to a treasurer and subsequently given to missions.

GIRLS' FRIENDLY SOCIETY

This is a regular chapter of the national order of this name, and the chapter meets every Monday night at 7.30 o'clock. It has for its object the development of strong, Christian character and friendly interest among girls. In addition to its work along spiritual lines, the members of the chapter have been given lessons a portion of this winter and last in basket-making and cookery. The local chapter is in a flourishing condition, and the girls look forward to the meetings with much enjoyment and delight.

SEWING SOCIETY

Of course, we have a "Sewing Society." We could hardly get along without the Sewing Society. It does a great deal of good, and is particularly for the younger set of girls who go to school and

Femmes

Millinery

112 Fayetteville Street

Raleigh, N. C.

COMMERCIAL PRINTING CO.

Printers and Binders

Book, Job and Commercial Printing

RALEIGH, N. C.

Baptist Book Store Co.

Book Sellers and Stationers

RALEIGH, N. C.

M. J. CARROLL

JOB PRINTER

Prompt Delivery

ACADEMY MUSIC BUILDING

have some leisure in the afternoons. This Society meets every Monday afternoon at 3.30 o'clock, and is in charge of competent teachers, who give instruction in sewing.

BOYS' CLUB

Meets every Tuesday night at 7.30 o'clock, and is designed to further Christian work among boys of from 10 to 15 years of age. The club, under the direction of the minister, is governed, to a large extent, by the boys themselves, who elect their own officers. The work is carried along the natural, normal lines of healthy boyhood, with a view to developing the members mentally, spiritually, morally and physically, and the club forms an important adjunct to the Chapel work. A camp in the woods is in prospect for next summer.

THE CHOIR

At present there is no regular and definite choir organization at the Chapel, though there is a regular singing practice every Thursday night at half-past 7 o'clock. The music at the Chapel services has usually been of a congregational character, led by a number of singers, who "sit near the organ." While we shall always emphasize congregational singing, plans are on foot now for the organization of a regular choir. It is our desire, if possible, to have a vested choir, and it is hoped that it may begin work by Easter, or shortly thereafter.

MEMBERSHIP OF THE CHAPEL

There are at present about 75 "communicant members" of the Chapel. This, of course, does not represent the entire membership of the Chapel. The number of baptized children and persons who have not yet been confirmed, added to the communicants, makes the membership much larger. Besides this many persons and families, with their children, attend the Sunday-school and Chapel services and affiliate with us, but have not yet become members. With us, persons become members of the Church by baptism, and this is fully completed in confirmation, and they are then called "communicants." We had hoped at this time to print a list of the communicants, but it has been thought wise, by the present incumbent, to wait till some future time, when the Church books can be gone over and the communicant list carefully revised.

Gloria Dei.

OFFICE: C. C. PHONE 826-M RESIDENCE: C. C. PHONE 933-R

J. M. KENNEDY

ARCHITECT

Office: Chamber of Commerce Bldg.

RALEIGH, N. C.

GIFTS FOR ALL OCCASIONS

Something pretty, something worthy of the occasion and yet not as expensive as other gifts would necessarily be.

A La Vallier, Brooch, Hat Pin, Beauty Pins, Gold Cross or Belt Pin are just a few of our suggestions in Jewelry. While our selection of Silverware, cut glass, china and other articles suitable for wedding gifts is very complete.

JOLLY & WYNNE JEWELRY CO.

128 Fayetteville St., Raleigh, N. C.

INTERIOR DECORATORS
ARTISTS' MATERIAL
FANCY WORK MATERIAL
THREADS, &c

Green Weathers Art Shop

Phone 618

Miss Reese & Company

Fine Millinery

All Goods Sold Strictly for Cash

109 Fayetteville Street RALEIGH, N. C.

JOHN E. BRIDGERS CO.

Merchant Tailors

Ladies' Suits Altered, Cleaned and Pressed
French Dry Cleaning

226 1-2 Fayetteville Street

BELL PHONE 386 OVER BOONE STORE

Duke University Libraries
D01518001G

King's Business College
INCORPORATED

A School with a reputation for doing High-Grade Work
CAPITAL STOCK, $30,000.00

One of the best equipped schools in the South. THE LARGEST. The strongest faculty. MORE GRADUATES IN POSITIONS than all other business schools in the State. Bookkeeping, Shorthand and English. Write for our handsome catalogue.

King's Business College
Raleigh, N. C. or Charlotte, N. C.

We also teach Bookkeeping, Shorthand, Penmanship, etc., by mail. Send for home study circular.

Adress J. H. KING, Pres., Raleigh, N. C.

WRITE or Phone us regarding any special work you may wish done and we will give it our immediate attention.

Nothing to delicate for us to handle.

Raleigh French Dry Cleaning & Dyeing Co.

Morgan and Blount Streets

BOTH PHONES